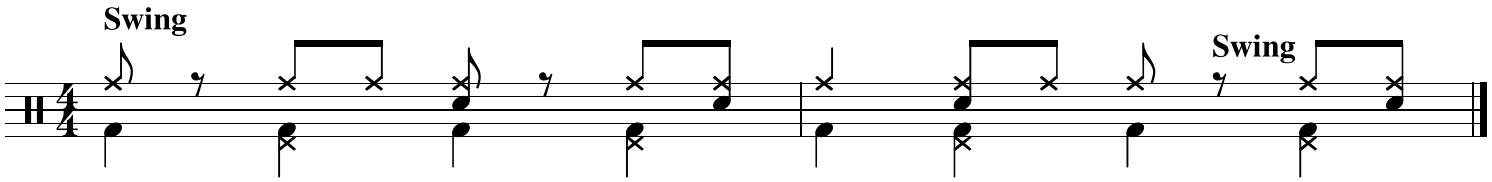jazz